

Planning Permit No. A/1281/30
APPROVED
 SUBJECT TO THE CONDITIONS IN THIS OFFICE LETTER.
 No. 7513/30 Date 24.03.90
 o/c S. Jayaram
 FOR MEMBER SECRETARY
 MADRAS METROPOLITAN
 DEVELOPMENT AUTHORITY
 MADRAS - 600 008.

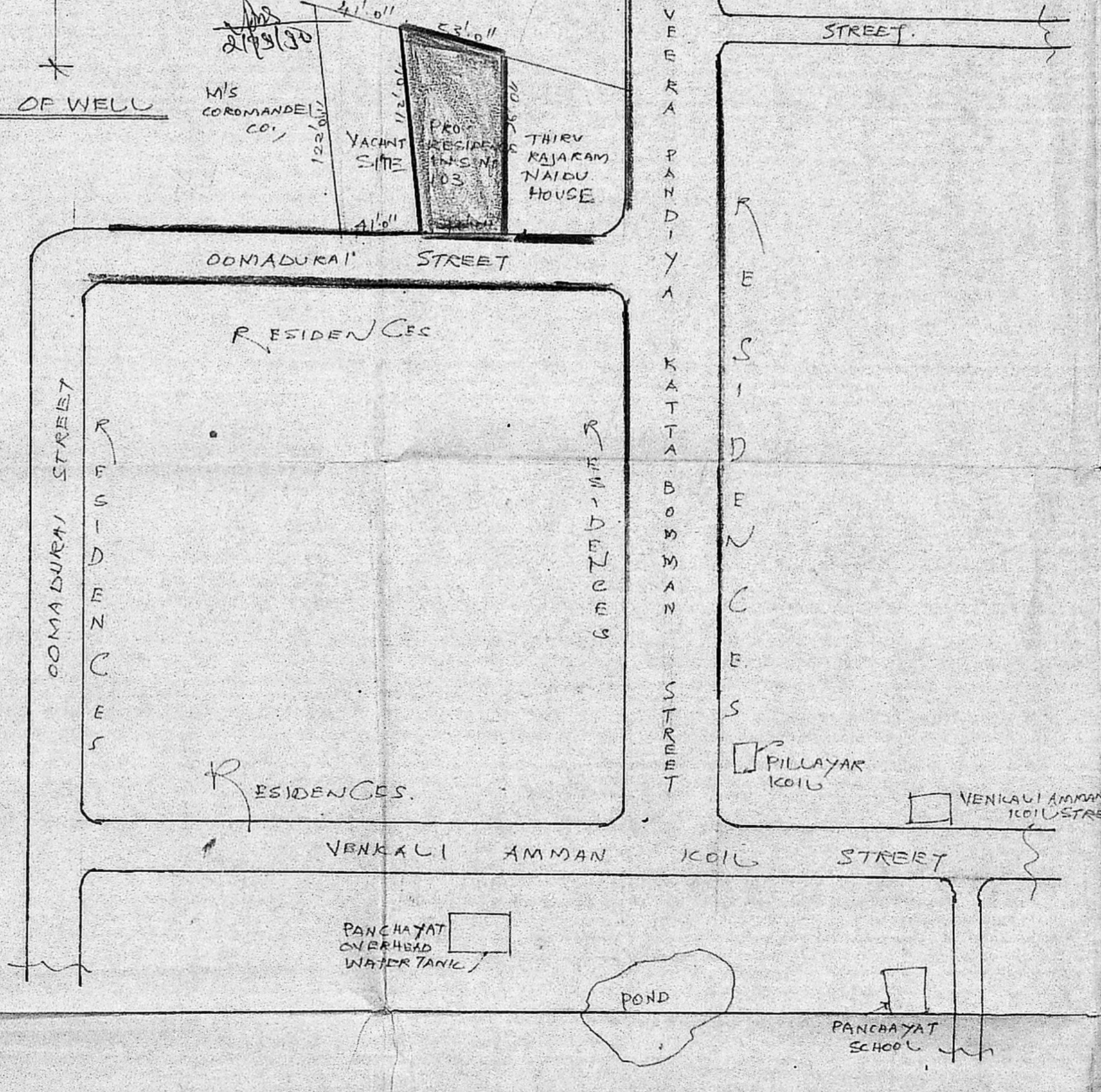
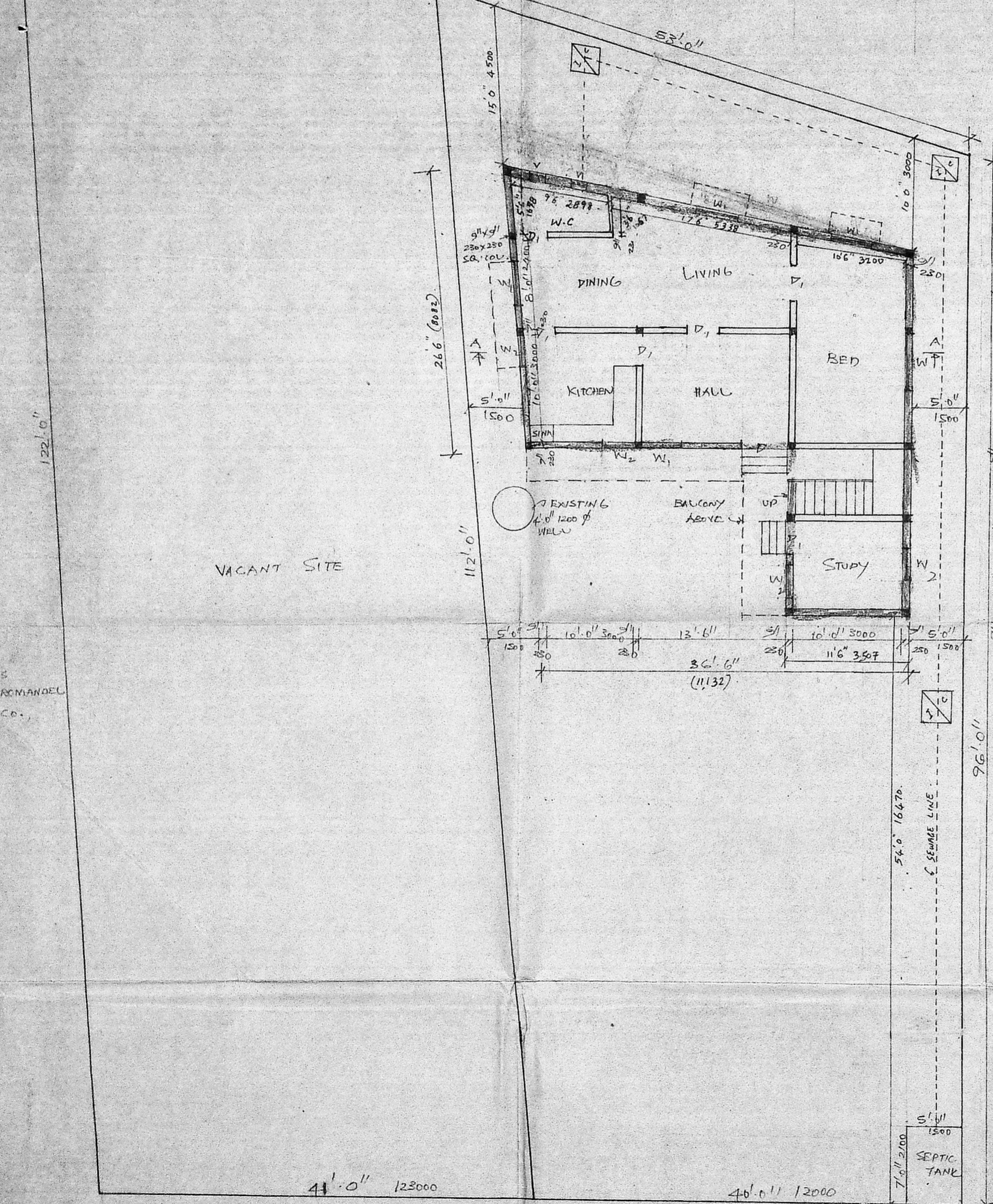

SPECIFICATION

FOUNDATION WITH C.C. 1:5:10 USING 40MM DIA. BRICK WORK IN SUPERSTRUCTURE IN C.M. 1:1.5 USING 1ST CLASS STOCK BRICKS. FLOORING WITH 1:3:6 FINISHED WITH MOSAIC. PLASTERED WITH 1:1:6 12MM THICK FINISHED WITH SCRAPS OF WHITE OR COLOUR WASHING. R.C.C. COLUMN, PLINTH BEAM, ROOF BEAM, LINTEL, SUNSHADE AND ROOF SLAB WITH C.C. 1:2:4 USING REINFORCED CEMENT WEATHERING COURSE WITH BRICK JELLY LIKE CONCRETE LAY IN GRADE AND OVER PROSSED TILDS LAID. ALL WOOD WORK TO BE BEST QUALITY TEAK WOOD PAINTING THREE COATS OVER DOORS & WINDOWS.

SCHEDULE OF JOINERY

D	TEAK WOOD DOOR	4'0" x 7'0"	1200 x 2100
D1	"	3'0" x 7'0"	900 x 2100
D2	"	2'6" x 7'0"	750 x 2100
W	GLASS WINDOW	5'0" x 4'6"	1500 x 1350
W1	"	4'0" x 4'6"	1200 x 1350
W2	"	3'0" x 4'6"	900 x 1350
V	VENTILATOR	1'6" x 1'0"	450 x 300

PROPOSED	ROADS	BOUNDARY	EXISTING	PLOT AREA : 4836 sq. ft. (101.2 x 47.74 M) PLINTH AREA : 999.50 sq. ft. (101.92 x 92.89 M)
----------	-------	----------	----------	---

PLAN, ELEVATION & SECTION SCALE 1"=8' 0" ORIGIN
 TOPO PLAN NOT TO SCALE

PLAN SHOWING THE PROPOSED DWELLING RESIDENCE IN S.N°103 OOMADURAI STREET PERUNGUDI VILLAGE SAIDAPET TALUK, CHENNAI-ANNA DISTRICT.

1. M. Balan N. BALAN	J.S. ARIVAZHAGAN D.C.E., Licensed Surveyor, PERUNGUDI TOWN PANCHAYAT, Consulting Engineer & Contractor Res: No. 6, Thirumalai Nagar, PERUNGUDI, MADRAS-95.
2. M. Janaki Raman M. JANAKI RAMAN	
3. M. GOPAL	
4. M. Ashok Kumar M. ASHOK KUMAR OWNER	

J.S. Arivazhagan
 LICENSED SURVEYOR

PLAN CUM SITE PLAN 20'0" OOMADURAI STREET.